

Osman Canyon Ranch

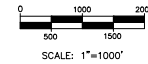

LEGEND

- PROPERTY BOUNDARY
- MAIN ACCESS ROADS
- TRACT LINE
- CONTOUR LINES
- FENCE LINES
- OVERHEAD ELECTRIC LINE

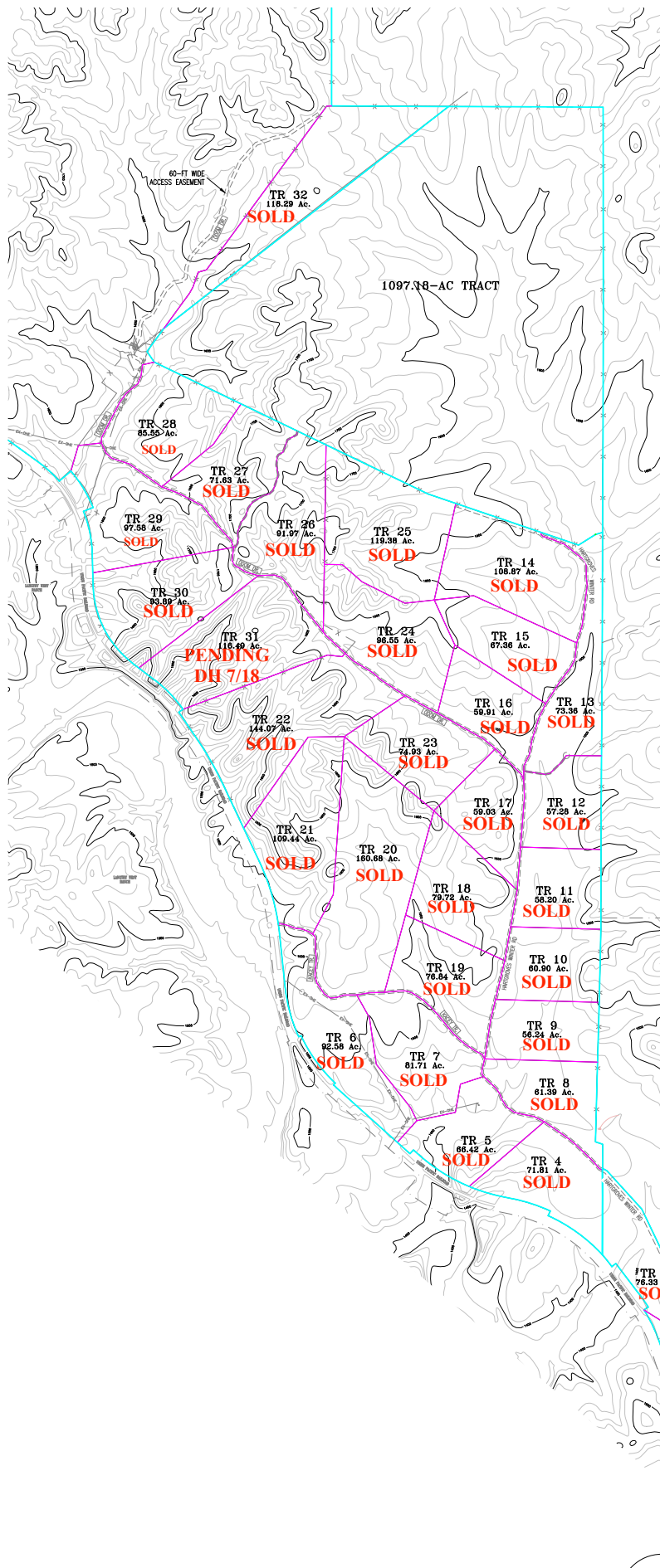

PRELIMINARY SHALL
 NOT BE RECORDED
 FOR ANY PURPOSES

631 WATER STREET KERRVILLE, TX 78028 830-217-7100		wellbornengineering.com FIRM# 10194410 T.B.P.L.S.	
PROJECT: 1 WBS: 20-061	SCALE: 1" = 1000' DS	FIELD: JS DRAFTING: JSM CHECKED: RSM	SHEET NO. 1 of 1
WELLBORN ENGINEERING & SURVEYING		LAST FIELD VISIT: 08.21.2020 LAST DRAFT REVISION: 10.13.2020	